# SOL-LA-SI
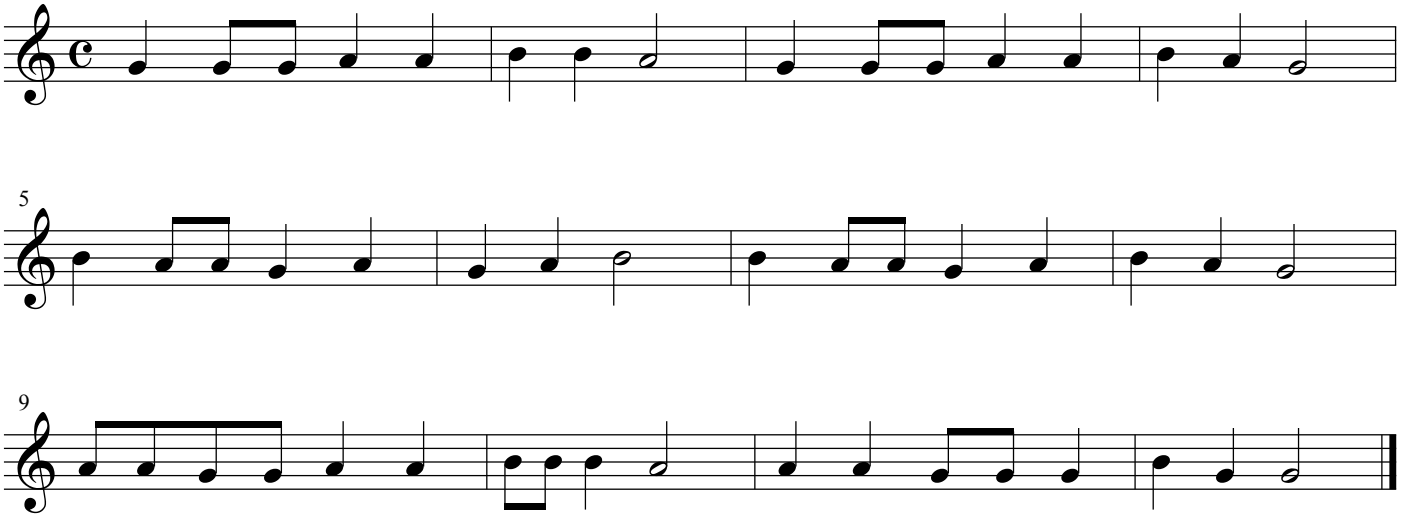
Toni Gallart